Service That Serves!

In fact Service is all that we have to sell.

A bank's capacity to serve depends primarily upon the demands made and the nature thereof.

Are you doing your share to encourage the support your bank deserves?

Do you carry a compensating balance in proportion to your accommodations requested?

If not—you should. Loyal support is the bulwark of any banking institutions.

BE LOYAL

M'KEAN COUNTY TRUST CO.

BRADFORD, PA.

BODINE HARDWARE CO.

11-13 Mechanic St. Phone 232

RENT A BOOK from our CIRCULATING LIBRARY

B. & O. NEWS CO.

P. M. MAYS

HOME OF GOOD GROCERIES

21 Congress St. Phone 48

CHINA SHOP

PHONE 47 22 E. Corydon St.

CINE HOME MOVIES

Put Your Good Times on the Screen

CALL AT OUR STORE

—FOR—

FREE DEMONSTRATION

AND YOUR MOVIE SUPPLIES

Kodacolor — Super-Sensitive — Panchromatic Safety Film

PICTURE SHOP

14 CHAMBERS ST.

What Thrift Suggests

Thrift suggests a systematic plan of accumulating funds. By having a growing savings account with this Bank and adding to it weekly or monthly, you can soon acquire a good size reserve.

BRADFORD NATIONAL BANK

RESOURCES OVER $9,000,000.00

SUBSCRIBE FOR THE ERA ADVERTISE IN THE ERA

CHRIST FOR ALL—ALL FOR CHRIST

BLE THOUGHT AND PRAYER

people will have their children memorize the Bible texts published in this paper

ALL ARE INVITED.—Come ye, and let us go up to the mountain of the Lord, to the house of the God of Jacob; and he will teach us of his ways, and we will walk in his paths.—Isaiah 2:3.

Daily Developments

Mr. and Mrs. Robert Burtch, of Gifford, are the parents of a son, born Tuesday at the Bradford hospital.

Mr. and Mrs. Joseph Sianna, of West Branch, are the parents of a son, born yesterday at the Bradford hospital.

Joyce Hamilton, of Clarence street, underwent an operation yesterday for the removal of tonsils at the Bradford hospital.

The condition of Miss Margaret Vandermark, who has been ill at her home in Jerome avenue, is slightly improved.

Mrs. Wayne Putnam, of Rew City; Miss Stella Williams, of North Bennett street, and Mrs. Ralph McCoy and infant son, of Burnside avenue, were discharged yesterday from the Bradford hospital.

PERSONAL NOTES

Ellwood Case, of Stinson place, returned home yesterday from West Virginia, where he has spent the past two months.

Richard O'Day has returned from Rochester, where he officiated as best man at the O'Connor-Brady nuptials Wednesday.

Charles G. Crouse, jr., and Mrs. Crouse, of Los Angeles, Calif., and Detroit, Mich., who have been visiting Charles G. Crouse, sr., of Petrolia street, have gone to Detroit.

Julius Eloskey has returned from a two weeks' sojourn in New York city.

OBSERVE ANNIVERSARY

Mr. and Mrs. Neil Knowlton entertained 10 of their friends last evening at their home in Barbour street, in honor of their twelfth wedding anniversary. Bridge was played and prizes were presented to Frank Davitt and Marian Maney. An Italian dinner was served at a late hour.

WORLD WAR YARNS

BY LIEUT. FRANK E. HAGAN

Revenge!

An English coolnel who, this yarn must reveal, was not too popular with his troops, was prowling about one night in No Man's Land, just north of Arras. He was seen in the light of a star shell sent soaring aloft from the German lines. When the next shell shed its gentle light over the disputed ground a Boche sniper in a tree fired upon the Englishman.

The colonel rolled into a convenient shell hole and lay there, unharmed, while succeeding star shells burst and burned out. Came a lull and darkness and the colonel crawled back into his own trenches.

"See here," he upbraided the lieutenant in command. "What d'ye mean by not getting that sniper in the tree who fired at me?"

"We didn't see him, sir," replied the officer. "But he shall be taken care of immediately. I'll put one of my best riflemen on the job at once."

The appeased colonel hiked back to his dugout while a sharpshooter was summoned and ordered to bring down the German sniper. The man took up position in a rift in the parapet, adjusted his sling, and waited. A star shell soared upward from the enemy lines and burst. Its radiance revealed the German marksman in his tree. When the next shell lighted up the terrain the English rifleman was ready and sent a bullet true to its mark. As the German colapsed and hung grotesquely from the branches of his hiding place, the English sharpshooter remarked:

"Take that . . . for missing our colonel!"

(©, 1931, Western Newspaper Union.)

Fond of Ceremony

The Japanese are great on etiquette, form, ceremonial. They have ceremonial tea, ceremonial family gatherings, ceremonial greetings of departed spirits which return for three days once a year, and a ceremonial farewell to them when the three days' visit is up.

AUNT HET

BY ROBERT QUILLAN

"I ain't never had nothin' against my boy John's wife except she peels potatoes awful thick."

(Copyright, 1928, Publishers Syndicate)

Doing The Town Socially

—with—

MARY YVO FLANIGAN

Era Social Editor

LADIES' AID MEETS TONIGHT

The Ladies' Aid of the Swedish Mission church will be entertained this evening by Mrs. Ellen Olson and Miss Emily Nicholson, at 8 o'clock, in the church parlors.

HONOR MRS. HERON AT FAREWELL PARTY

Mrs. Andrew Heron, of State street, was the honor guest at a surprise farewell party given last evening at the First Methodist Episcopal church by the Susanna Wesley class, of which she has been president for the past several years.

Mr. and Mrs. Heron will sail July 14 from New York for Glasgow, Scotland, their native country. They will spend the summer months visiting friends and relatives.

The following program was presented: reading, Mrs. Kerr; ladies' quartette, several musical selections; reading, Mrs. Wanner; address and presentation of gift, Mrs. James F. Bisgrove.

Mrs. T. Ross had charge of the program, Mrs. McCready, refreshments assisted by Mrs. Kerr, Mrs. Wilmer, Mrs. Reddish and Mrs. Marble.

DENTAL SOCIETY WILL MEET TUESDAY

Members of the Bradford Dental society will meet Tuesday night in the Emery.

CHARITY BALL WILL BE HELD JUNE 24

Those planning to attend the Charity ball in the Armory on June 24 may purchase their tickets from members of the ticket committee or by calling the co-chairmen, Mrs. C. F. Pfohl and Mrs. William Hanley, jr.

The semi-formal affair, which is being sponsored by the Women's Civic committee of the Bradford Board of Commerce, has every indication of being successful. Since no overhead expenses will be incurred, all proceeds will be donated toward providing work for the unemployed of this city.

DUKE ELLINGTON WILL FLAY AT BEMUS SAT.

Duke Ellington will appear in person with his original Cotton Club orchestra of twelve pieces in the Casino at Bemus Point Saturday night, from 9 until 1 o'clock, eastern standard time.

ISABEL HOWELL IS FETED AT BIRTHDAY PARTY

Mrs. P. R. Howell gave a birthday party at the home of her parents in Lafferty Hollow yesterday, honoring the birthday anniversary of her daughter, Isabel. Games were played and prizes were awarded Barbara Wise, Margaret Lineman, Dorothy Bich and Mabel Hughes. Mrs. Glen Ryan and daughter, Norma Jean, of Altoona, were out-of-town guests.

Luncheon was served on the lawn at 3 o'clock. The honor guest was presented a number of gifts. The guest list included Agnes and Barbara Wise, June and Betty Boyd, Dorothy Bish, Hortense and Robert Starkweather, Margaret and Irma Jean Lineman, Mabel and Dorothy Hughes, Duane Glade and Jean Mealy.

MRS. C. D. HENLINE IS HOSTESS AT HOME

Mrs. C. D. Henline, of Congress street, entertained a number of guests at her home, honoring several of her friends. A buffet supper was served during the evening. Mrs. C. E. Coslowsky, of Crafton; Mrs. Susan Garvin, of Indianapolis; Miss Louise Leach, of Elmira, and Charles Snadborn, of New York, were out-of-town guests.

BRAMER-UNDERHILL MARRIAGE ANNOUNCED

Cards have been received here announcing the marriage of Miss Marjorie Bramer, daughter of Mrs. Fred T. Bramer, of Boston, Mass., and Lieut. E. H. Underhill, of the U. S. A. Flying corps.

The ceremony took place Saturday, June 13, in Boston. Lieut. and Mrs. Underhill will reside in Texas, where the former will be stationed at Kelley field.

Mrs. Underhill has been teaching in a private school for children here for the past two years, and has been residing at 54 Forman street.

MRS. C. E. COSLOWSKY IS FETED AT LUNCHEON

Mrs. C. E. Coslowsky, of Crafton, the house guest of Mr. and Mrs. R. P. Habgood, of West Corydon street, was the honor guest at a luncheon yesterday afternoon in the Emery hotel, given by Mrs. Elizabeth Raub. Covers were placed for twenty guests at a table in the Venetian room, centered with spring flowers, flanked by yellow tapers. Bridge was played afterward. Mrs. W. G. Deedrick, of Milwaukee, Wis., was an out-of-town guest.

HUNT CLUB TO HOLD TWILIGHT RIDE TODAY

Members of the Valley Hunt club will stage their initial twilight ride tonight on the club trails from 5 until 7 o'clock. Supper will be served afterward in the lounge of the clubhouse. According to Mrs. Frank Bauer, secretary of the club, a number of reservations have been made for the affair.

STRAIGHT from PARIS

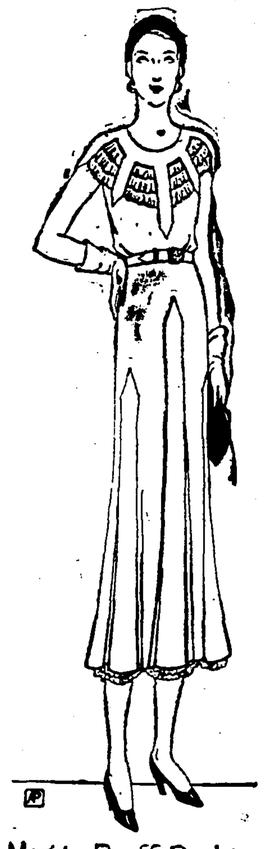

Maggy-Rouff Design
Heavy Pink Crepe
Ecru Lace Bertha
And Lace Underskirt
Joan

TALES... of the TRIBES

By EDITHA L. WATSON

The Calusa

In the year 1513, Ponce de Leon, questing along the coast of Florida, found what seemed to be a delightful place to land, and accordingly gave orders to turn toward the shore.

Natives were lurking in the distance, and at the show of landing, they rapidly assembled a fleet of 80 well-manned canoes, and came menacingly out toward the Spanish ship, plainly showing their determination that the white men should not set foot on their shore.

This was the beginning of a fight which lasted all day. The explorers were stubbornly set upon landing on this part of the coast, and doubtless did not consider that an almost naked people, regardless of their number, could prevent their doing so. The savages, on the other hand, were resolved to turn the Spaniards away, and so the strange battle, a worthy subject for a painter, raged on until night was near.

At last, finding themselves no match for the ferocious native warriors, De Leon's men were forced to turn the ship about and to hunt farther along the coast for a more hospitable landing place.

This formidable tribe was the Calusa. Their territory extended along the southwest coast of the peninsula from Tampa bay to Cape Sable and Cape Florida, and inland to Lake Okeechobee, and included all the keys. The Calusa were bold seamen, apparently as thoroughly at home on water as on land, and they were virulent enemies of the Spanish, whom they resisted long after the other Florida tribes had submitted.

It is possible that De Leon was more fortunate than he knew, in being repulsed from the Calusa shore. They were not only "a very fierce tribe"; their reputation might cause the boldest to shudder. These savage people, it was known, sacrificed captives, which meant a lingering and agonizing death; mutilated enemies, and were reputed to be cannibals. Had the Spanish explorer and his men fallen into their hands, the result would doubtless have been a wholesale slaughter with the most horrible details—had anyone escaped to tell them.

That these savage creatures could learn, however, and that they were not unwilling to take advantages where they were presented, is shown by the fact that about 1600 we find them carrying on a regular trade with Havana, delivering their wares (fish, skins, and amber) by canoe, and sending their boys to mission school. They were known even before the repulse of De Leon as a wealthy tribe, for they plundered any Spanish ships so unfortunate as to be wrecked upon the keys. At this time they occupied nearly 50 villages, one of which had been colonized by Cuban Indians sometime before. Tampa is named from one of the Calusa towns.

Still, this was not one of the tribes destined to survive and acquire even a superficial civilization. The little they learned does not seem to have made any permanent change in their ways of living. They were even too thoroughly savage to even lose their ferocious traits.

Exploring wrecks must have given them a taste for accumulating riches, far above that for acquiring learning, for 200 years afterward we hear of them as a pirate people, who took advantage of every ship stranded within their reach, killing the luckless crews and taking everything they considered worth carrying away. Strange to say, they changed their attitude toward the Spanish, whom they had previously treated so maliciously, in later years. While it does not appear that they felt inclined to have mercy on others, they spared the Spanish, and finally even allowed themselves to become somewhat influenced by them.

Another hundred or more years elapsed before the tribe began to decline. The Creeks and other English allies began to invade the mainland and settle on the keys. One of the last of their acts to be recorded in history was the killing of the crew of a French vessel, which had been wrecked among the keys.

When Florida became an English possession, in 1783, many of the Calusa were taken to Havana, but others of the tribe remained where they were until the close of the second Seminole war.

(©, 1931, Western Newspaper Union.)

SUBSCRIBE FOR THE ERA

ADVERTISE IN THE ERA

GRAND UNION The Best for Less!

At a record new lower price—

EARLY MORN COFFEE

3 LBS. 47c

A new special low price effective for week of June 15th to 20th—take advantage of it NOW. You'll like this superb Santos and Bogota blend—our sales of it increase every week.

SOAP FLAKES	Pure Snowy	3 lbs.	29c
MALT SYRUP	King's Own	3 largest cans	$1.00
PINEAPPLE	Dole's Plantation, Delicious, Tender Slices in rich syrup	largest can	21c
Royal Gelatine DESSERT		3 pkgs.	20c
Royal Chocolate PUDDING		3 pkgs.	20c
Chesterfield CIGARETTES		carton	1.19
Lifebuoy SOAP		3 cakes	20c
Lipton's Yellow Label TEA	½ lb.	43c	¼ lb. 22c
Icy Point SALMON		2 cans	25c
Swiss Knight CHEESE		pkg.	35c
Stuffed OLIVES		26 oz. jar	39c

BUTTER Fancy Creamery ..... per pound 27c

BANANAS large and ripe ..... 5 lbs. 21c

GRAND UNION MEAT and HEALTH INSURANCE

Careful buying and large volume mean quick turnover of meats. This gives you the freshest of meats to safeguard your health.

ARMOUR'S STAR FIXED-FLAVOR HAMS

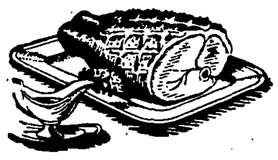

whole or shank half lb. 19c

Chuck Roast	CHOICE CUTS	lb. 14c
Rib or Rump Roast	BONELESS ROLLED	lb. 25c
Boiled Hams	MACHINE SLICED	lb. 39c
Shoulders	FRESH PICNIC STYLE	lb. 9c

Liberal Terms ARRANGED—

You can order a Majestic now . . . use it at this season when you need it most by taking advantage of our easy payment plan.

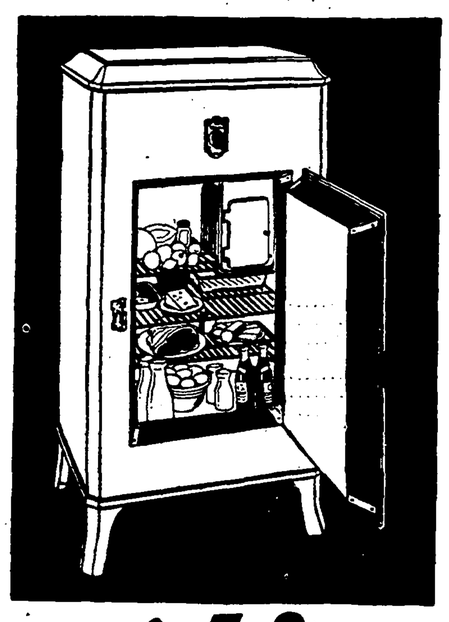

Good Housekeeping Institute

Majestic ELECTRIC REFRIGERATOR

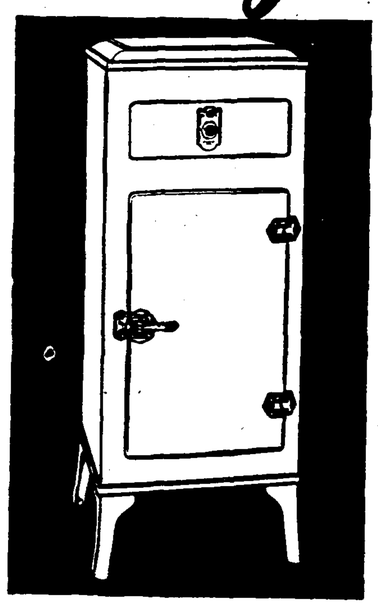

with this 3 year guarantee

This fully developed machine is, above all, a quality product which its builders guarantee for three full years. But Majestic should last a lifetime—almost nothing to wear out

30 AMAZING FEATURES

Flat Top—Beauty in Cabinet—All Steel—Positive Air Circulation—Broom-high Legs—3-inch Insulation—Self-contained—Finger-tip Latch—Non-catch Latch Design—Satin-chromium Hardware—Massive Single Door—Bakelite Facing—Large Bearing Hinges—5-speed Temperature Regulator—Accessible Defrosting Switch—Pyroxalin Lacquer Finish—Double-depth Tray—Cube-Tray Door—Low Cost Operation—84 Ice Cubes—Rounded Knob Shelf Supports—Trouble-free—Unit Above—Quiet Operation—No Vibration—Cut-back Shelf—Porcelain-lined Food Compartment—Constant Cold—Glider-bar Shelves—Sealed

JOSEPH MARKS

24 Main Street Bradford, Pa.