Newspapers.com
www.newspapers.com/image/#41550529
Harrisburg Telegraph (Harrisburg, Pennsylvania), Edition - Page
Printed on Sep 7,

Stock Market Drops to Lower Levels in Selling

New York, Aug. 30, (AP) — The stock market worked lower in the early trading today under influence of profit taking in gold shares, which failed to extend yesterday's closing market response to President Roosevelt's gold embargo modification.

Alcohols were also under moderate pressure while numerous other industrials eased fractions to more than 2 points. Utilities displayed firming tendencies. Consolidated Gas and Public Service of New Jersey each advancing slightly.

Homestake sagged 11 points while other mining shares off 1 to more than 2 points included Alaska Juneau, Dome, United States Smelting, Cerro De Pasco, Normanda Mines and McIntyre Porcupine. Equivalent losses in other divisions were registered by United States Steel, Case, Westinghouse, Allied Chemical, American Commercial Alcohol, Chrysler, National Distillers, Industrial Rayon, New York Central, Santa Fe, Johns-Manville, American Telephone and Baltimore and Ohio. Call money renewed at ½ of 1 per cent.

NEW YORK STOCKS

(By Associated Press)

New York, Aug. 30, (AP)—Latest stock quotations.

Adams Exp	10¾
Ay Reduc	100½
Alaska Jun	30½
Allegheny	6¼
Allied Chem	136½
Am Can	90¾
Am Fgn Pow	14
Am Rad St S	16¼
Am Smelt	30
Am T and T	127
Am Tob "B"	90¾
Am Wat Wks	29
Anaconda	17¾
Atchison	67¼
Auburn	70
Aviation Corp	11¾
B and O	24½
Bendix	18
Beth Stl	38¾
Beth Stl pf	67
Borden	27¾
Can Pac	16½
Case J. I.	75
Cerro De P	33½
Ches and Ohio	47¾
Chrysler	44
Col Gas	19¼
Col Carbon	63
Coml Solv	37½
Cons Gas	50¾
Cons Oil	12¼
Cont Can	64½
Corn Prod	85¾
Del L and Wn	35
Drug	46
DuPont	80¼
Eastman Kod	84
Elec and Mus	3
Elec Auto-L	20½
Elec P and L	9¼
Gen El	24¼
Gen Foods	37½
Gen Mot	32¾
Gillette	14¼
Gold Dust	22½
Grigsby-Gru	2
Int Harv	40
Int Nick	20¼
Int T and T	16¾
Johns-Man	56
Kennecott	21¾
Lehigh Val RR	22½
Ligg and My B	96
Low's	32
Lorillard	22½
McKesp Tip	92
Mont Ward	29¾
Nat Biac	56
Nat Cash Reg	19¼
Nat Dairy	19¾
Nat P and L	14¾
NY Cent	49¾
NY NH and H	27
Noranda	33
North Am	24
Packard	5¼
Penn RR	37½
Phila Rdg C and I	6¾
Phil Pete	15¾
Pub Ser NJ	41½
Radio	8¾
Rem Rand	9¼
Rey Tob B	52½
Sears Roeb	41¾
Socony-Vac	13½
Sout Pac	31
Sou P Rice S	43
South Ry	31½
St Brands	27½
St Gas and El	15½
St Oil Cal	38
St Oil N J	39¼
Tex Corp	24¾
Timk Roll B	30
Transamerica	7
Un Carbide	48½
Unit Aire	27¾
Unit Corp	8¼
Unit Gas Imp	19½
U S Ind Alc	69¾
U S Rub	18¼
U S Steel	54¼
Util P and L	5
West Union	65¾
West El and Mfg	44½
Woolworth	38
Elec Bond and Sh (Curb)	25

STATE MARKET BUREAU REPORT

Philadelphia, Aug. 30. (AP)—Beans, lima, ¾ basket, 50c-$1.25; green, ¾ basket, 10c-30c.

Corn, 100 ears, 30c-$1.00.

Peppers and eggplant, ¾ basket, 10c-20c.

Cucumbers, ¾ basket, 15c-35c.

Celery, bunch, 10c-40c.

Carrots, bunch, ½c-1½c.

Beets, bunch, ½c-1c.

Tomatoes, ¾ basket, 10c-25c.

Potatoes, white, 100-pound sack United States No. 1, $1.50-$2.25; United States No. 2, $1.35-$1.50.

Peaches, Elberta, bushel, 75c-$1.25.

Blain Personals

Blain, Aug. 30. — The Blain Methodist Episcopal Church which has recently been remodeled will hold its reopening services September 3.

The guest minister for the morning service will be district superintendent, the Rev. A. S. Williams, of the Harrisburg district.

Mr. and Mrs. Ray Hess, Fullerton, announce the birth of a son, Friday, August 25. Mrs. Hess, before her marriage was Miss Hazel Gray.

Miss Leah Smith and Miss Myrtle Wentz left Sunday for the World's Fair, Chicago.

Mrs. Annie Woods returned Saturday after several weeks' visit in New York state.

Miles Bower, Bellwood, is visiting his brother, C. M. Bower and family.

The fifth annual Gibboes Reunion will be held at the Big Spring Park, Saturday, September 9.

Newport Schools to Open

Newport, Aug. 30.—The Newport Union Schools will commence the 1933-1934 term Tuesday morning, September 5, at 8.45. Parents should enroll pupils for the first grade in the Fourth Street Building, Friday, September 1, between 9 a. m. and 3.30 p. m.

Reed Family Will Meet

Duncannon, Aug. 30.—The annual reunion of the Reed family will take place in the grove at the home of William A. Reed, Saturday.

READY MONEY
When You Need It
This company will serve you as follows:
For $100.00 You pay $2.40 a week for the first 25 weeks and $2.00 a week for the second 25 weeks, which pays the interest and principal in full.
For $200.00 You pay $4.80 a week for the first 25 weeks and $4.00 a week for the second 25 weeks, which pays the interest and principal in full.
For $300.00 You pay $7.20 a week for the first 25 weeks and $6.00 a week for the second 25 weeks, which pays the interest and principal in full.
Intermediate Amounts in the Same Proportion of Cost
Community Discount Co.
224 North Second Street

SEEDS
FOR
FALL SOWING
SEED WHEAT
Good seed wheat will increase your yield from 10 to 20 bushels per acre over ordinary wheat. We have the best, highest yielding varieties, both smooth and bearded.
SEED RYE
Rosen Rye, the best variety for fall sowing.
SEED BARLEY
Fall or winter barley. Quality Seed means bigger and better crops.
TIMOTHY SEED
Fancy quality new crop seed, tests 99.70 per cent. pure. We annually sell thousands of bushels.
ALFALFA SEED
Schell's "Gold Brand" Northwestern Seed is unsurpassed for quality and germination!
Place Your Order With Us NOW. All Field Seed Prices Will Advance
Be Sure of Success Always Plant
Schell's Quality Seeds
They Grow Better—They Yield Better
WALTER S. SCHELL, Inc.
QUALITY SEEDS
Market and Tenth Sts. Harrisburg, Pa.

STEELTON NEWS

WILL RETURN FROM EXTENDED SUMMER TOUR, VISITED CANAL

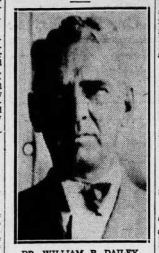

DR. WILLIAM P. DAILEY

Dr. William P. Dailey and his sister, Miss Margaret Dailey, 19 Walnut street, Steelton, will return to their home tonight after a two months' trip by water and rail. Miss Dailey is a teacher in the Melrose school building.

Sailing from New York June 30 on the Santa Ana, Dr. Dailey and his sister first visited Colombia, South America, and then spent several days in Mexico. They also visited the Panama Canal. Following a visit of some time in Los Angeles, San Francisco, Portland, Ore., and Vancouver, they went to Alaska for ten days.

Returning by way of the Canadian Rockies, they visited at Lake Louise and then the World's Fair, where they were the guests of their brother-in-law and sister, Mr. and Mrs. T. J. O'Malley until they left for Steelton recently.

THIEVES LOOT RESTAURANT OF CASH AND STOCK

Get Cigarets and Money in Robbery Last Night

Thieves entered the restaurant of Michael Leo, 206 South Front street, Steelton, between 1.30 and 6 o'clock this morning and obtained $130 in cash, taken from a drawer and cash register, and more than $20 worth of cigarets, candy and tobacco.

The robbery was discovered by Leo's two daughters, Louise and Fortuna, who opened the restaurant at 6 o'clock.

According to Leo, the thieves first entered the garage of J. W. Turner, in the same building, by forcing a door and then went into the restaurant through a passage-way connecting the two rooms. Steelton police are investigating.

WILL LECTURE ON HOLY LAND TRIP

The Rev. and Mrs. John McKelvey will give an illustrated lecture tomorrow night at 8 o'clock in Mt. Zion Methodist Episcopal Church, East End, on their trip through the Holy Land. A silver offering will be taken, and the proceeds will be used to defray expenses of the playground and Bible school during the summer months.

MOTORCYCLIST HIT BY AUTO

George W. Roebuck, 225 Adams street, Steelton, reported to Steelton police last night that he struck and slightly injured William Pasel, 1136 South Cameron street, as he attempted to pass another car at Front and Gibson streets. Pasel, who was riding a motorcycle, was taken to the office of a borough physician where it was learned he suffered bruises of the right arm and leg.

Kiwanis Meet

Major Lawrence Churchill, commandant of the Middletown Air Depot, addressed members of the Steelton Kiwanis Club on "Aviation" at its regular weekly meeting Saturday.

Guests of the club were: Hugh I. Worthington and E. Bramley, South Orange, N. J., and A. R. Burliner, Harrisburg.

Plan Game Series

A series of Steelton Kitten Ball games will be played next week between Richardson's team, winner of the Lower West Side League pennant, and the Swatara Street Bears, Swatara League champions. Joseph Sostar, president of the Lower West Side Kitten Ball League, is in charge of the series.

Hold Soup Sale

A chicken corn soup sale was held by the Ladies' Aid Society of Trinity German Lutheran Church today in the German Quartet Hall, Front and Washington streets, Steelton.

Band Concert

The Highspire Band, directed by Charles Moser, will give a concert at 8 o'clock tonight at the Highspire enginehouse.

CHURCH HAS PICNIC AT HERSHEY PARK

Millersburg, Aug. 30.—Class No. 6, Zion Lutheran and Reformed Church at Rife, held its annual picnic at Hershey Park Thursday, recently, with the following guests present: Mr. and Mrs. C. E. Bonawitz, Mr. and Mrs. C. E. Dietz, Mr. and Mrs. Victor Lebo, Mr. and Mrs. O. Cooper, 3d, and Mrs. Walter Novinger, Mrs. Mary Novinger, Mrs. Mildred Shiffer, Mrs. Ida Falkroad, Mrs. Grace Holtzman, Mrs. Mamie Leitzel, Miss Susan Bonawitz, Sara Hoy, Merla Deibler, Naomi Deibler, Lillie Jury, Lillie Strohecker, Pauline Lenker, Alverta Lenker, Miriam Forney, Bertha Forney, Dora Shaffer, Ruth Shiffer and Harold Leitzel. The class is taught by Mrs. Walter Novinger.

IF YOU ENJOY seeing your money go to far as it can—give it a good start by reading the Classified ads.

RAILROAD NEWS

RAILROADS DURING SPECIAL TRACK WORK

Trackmen are busy at Rutherford looking over the tracks and switches and getting them in shape for the fall and winter. Increased business may find it necessary to add more tracks. It is understood that this improvement has been under consideration for some time.

The Pennsylvania Railroad has a force of men busy on the West Shore. They are being raised to conform with low grade tracks, to enable the placing of a switch for the transfer of cars from the main line to the passing tracks now being placed for service during the work on the first half of the under-pass, Bates and Herman streets, contract and will resume as soon as the new track levels are complete.

Standing of the Crews

Harrisburg Yard C Trick—Philadelphia Division—Yard crews.

Engineers for—33C. 23C.

Firemen for—30C. 21C. 28C.

Engineers up—Harter, Blosser, Malsby, Snyder.

Firemen up—Keiser, Uich, Bostdorff, Schofer, Wright, Lackey, Mawyer, Sholter, Bartlett, Gettys, Sheets, Holt, J. C. Keever, Jones.

Harrisburg and Enola Side—Middle Division—Yard crews.

Harrisburg train crews first to go after 12.01 P. M.—101, 102.

Enola yard crews first to go after 12.01 P. M.—148, 120, 150, 127, 121, 138, 149, 140, 123, 146.

Enola train crews first to go after 12.01 P. M.—142, 130, 145, 125, 135, 128, 141, 136, 145, 146, 129, 140, 137.

Engineers for—125, 141, 142.

Conductors for—129, 32.

Engineers up—Keiger, Rhoads, Hoover, Hoover, Arnold, Primm.

Conductors up—Reiley, Shelto.

Brakemen up—Shade, Johnson, Kipp, Aughe, Beers, McCach, Dugan, Dauser, Arter, Fisher, Eley, Fultz, Johnson.

Enola Yard B Trick—Philadelphia Division—Yard crews.

Engineers for—62. 69.

Firemen for—63. 3-23. 1-18.

Engineers up—D. Hinkle, Rutland, Hinkle, Shaffer.

Firemen up—Benfer, Boyer, Metz, Walters, Nolte, Kline, Cessna, Pace, Beckenbach, Arnold, Wolf, McConnell.

Harrisburg and Enola Side—Philadelphia Division—Yard crews.

Harrisburg train crews first to go after 12.01 P. M.—106, 102.

Harrisburg train crews first to go after 12.01 P. M.—102.

Enola engine crews first to go after 12.01 P. M.—203, 209, 213, 216, 208, 207, 214, 218, 201.

Amboy—222, 229, 224, 218.

Enola freight train crews first to go after 12.01 P. M.—209, 207, 201, 202, 215, 201, 202, 208, 214, 212.

Amboy—222, 218, 221, 224, 226.

Enola freight train crews first to go after 12.01 P. M.—637, 657, 661, 658, 659, 652, 653, 654, 655, 656, 651, 650, 635, 636, 637, 638, 639, 640, 641, 642, 643, 644, 645, 646.

Enola Jersey engine crews first to go after 12.01 P. M.—172, 173, 172.

Camden train crews first to go after 12.01 P. M.—174, 172, 170.

Engineers for—618, 620, 172, 170, 621, 641, 647.

Firemen for—323, 324, 319, 172, 619, 647, 650, 671, 675.

Conductors for—603, 613, 617, 641, 657.

Brakemen for—303, 324, 172, 172, 174, 174, 613, 635, 667, 661, 661.

Engineers up—Thomas, Wentz, Koller, Gebhart, Minnick, Rhoades, Kauffman, Brubaker, Everhart, Hoover, Gibboes, Frankford.

Firemen up—Martin, Maldeman, Clark, Shelhamer, Dallmyer, Ellis, McCune, Strickler, Funk, Hoch, Yingst, Pollick, Carroll, Shoemaker, Denlinger, Kantrich, Utley, Reasler.

Conductors up—Seabold, Yinsenmayer.

Brakemen up—Fargo, Beers, Schreffler, Helms, Smith, Troll, Jackson, Spencer, McKey, Rudisill, Keiffer, McKay, Miller, Miller, Wurtner, Brandt, Dorrier, Derrick, Lee, Kinnard, Flowers, Belford, Shalaida.

P. R. R. PASSENGER CREWS

Middle Division—Extra enginemen marked up at 12.01 p. m.—Goodyear.

Firemen wanted for trains—19-A.

Firemen marked up—Dolby, Yeager, Bell.

Philadelphia Division—Extra enginemen marked up at 12.01 p. m.—Dolby, Yeager, Bell, Mateer, Hubley.

Extra firemen marked up at 12.01 p. m.—Kline, Sekman, Weah, Newhouser.

Firemen wanted for trains—Crew No. 1, 16, 606-A, 606-B, 14-A, 7-B.

Williamsport Division—Extra enginemen marked up at 12.01 p. m.—Mashoff, Baley, Ferer, Rice.

Firemen wanted for trains—617-A, 976-C, 357.

Williamsport Division — Extra firemen marked up at 12.01 p. m.—Goodyear, Bell, Mateer, Weiser, Beaver, Shipley.

Philadelphia Division—Conductors up—Beaver.

Brakemen up—Miller, Sites, Gause, Pile, Lerver, Deeth.

Brakemen for—44, 370, 540.

Middle Division—Conductors up—Neice, Price, Cook, Spengler.

Brakemen up—Rugler, Stricker, Sellhamer Lau, Youtzey, Davis, Weston.

Conductors for—27, 31, 61, 13.

Baggagemasters for—629.

Brakemen for—15, 31, 563, 31, 49, 13.

Williamsport Division—Conductors up—Manning, Wolfe.

Brakemen up—Cooper, Wilhelm, Funston, Gilbert, Bow, Catherman, Yarnell.

Baggagemasters for—631.

Brakemen for—295-631, 631.

Baltimore Division—Conductors up—Hacket, Hoover, Parks.

Brakemen up — Parr, Stephenson, Weitz.

Conductors for—544, 964.

Baggagemasters for—543, 544, 964.

THE READING

Reading Division—Harrisburg Side—Road crews.

Engineers for—39P No. 8, AL No. 1, AS No. 1.

Firemen for—Beib, Star.

Brakemen for—39P No. 8, Beib, Star, 39. 8. AL No. 1, AS No. 1.

Engineers up—Stehlhamer, Keltner, McCurdy, Portney, Crawford, Smerick, Barnhart, Fiest.

Firemen up—Miller, Bingaman, Jones, Lee, Hammerstein, Miller, Zimmerman, Neidinger, Zukowski, Bowers, Moyer, Carl, Miller, Kroah, Heisler, Rohland, Mumma, Warner.

Conductors up—Beaver, Plough, Shoemaker, Lauver, Graeff, Weslander, Brown, Fenner, Acker, Vochum, Kreiser, Mast, Wynn, Kerstetter, Arnold, Mengle, Strawbridge, Weiser, Mumma, Hamm, Law, Devine, Stewart, Buckley, Bunsker, Butler, Mentzer.

PLAN FOR LARGE SCHOOL ENROLLMENT IN DERRY TOWNSHIP

Hershey, Aug. 30. — The number of non-resident pupils enrolled for entrance to the Derry Township High School from districts other than Derry are thirty-eight.

There will again be a number of students from districts other than Derry attending the upper classes of the High School and Vocational School.

The total enrollment of pupils in elementary schools is forty. The total enrollment of pupils for first grade to date is ninety-six. Enrollments are still to be enrolled. Enrollments are incomplete at this time due to the inclement weather on the days of registration.

The pupils will all report for school on September 5, at 8.40 o'clock.

Officers of the Board of Education for the year 1933-1934, are: John S. Snyder, president; Edward Stover, vice-president; I. Clarence Witmer, secretary; H. E. Mark, secretary; members—A. T. Heilman, Morris Baum and Leo R. Poorman.

Plan Outings

Newport, Aug. 30.—The fifth annual Reeder reunion will be held at Alfarata Park, Saturday.

The fifth annual reunion of the Swarts family will take place Saturday at Juniata Valley Park.

The local lodge of the Sons and Daughters of Liberty will hold a picnic at Alfarata Park, Saturday.

The correspondents of the Weekly News-Sun will hold their annual picnic at Center, Saturday.

What to Do, See and Hear

By L. U. K.

MOVIETIME

(As announced by the managers)

VICTORIA: "Disgraced." 11.00, 1.00, 3.00, 5.00, 7.00 and 9.00.
COLONIAL: "Pilgrimage." 11.00, 1.00, 3.00, 5.00, 7.00 and 9.00.
LOEW'S: "Tugboat Annie." 11.10, 1.20, 3.30, 5.37, 7.44 and 9.51.

DOUGLAS FAIRBANKS, JR., one of the featured stars in "Captured," due Friday at the Victoria. PAUL LUKAS and MARGARET SULLAVAN also have top parts.

Try to Hold Your Breath For a 20-Second Kiss!

HERE'S one for the sharp shears of the Pennsylvania censors. In the now-filming "The House on 56th Street," Kay Francis and Ricardo Cortez do a 20-second osculation . . . and don't come up for air . . . This being a movie actor isn't all beer and pretzels . . . Your radio friend, Edwin C. Hill, is making a dozen movie shorts . . . "The College Coach" will be ready for Christmas . . . Richard Blondell will be opposite Adolph Menjou in "Convention City" . . . a picture that will illustrate what wives of perennial delegates . . . Ruth Chatterton is now busy on "Mandalay."

Good Ones!

Hollywood is making better pictures. Only two of the list you are about to read have played Harrisburg, so there's something to look forward to. The list:

"Dinner at Eight": the champ of all-star casts.

"The Power and the Glory": new technique plus absorbing story.

"Tugboat Annie": Dressler-Beery in high.

"Morning Glory": Katharine Hepburn stirs up her way to mass and success.

"Bitter Tea and Age": an exciting drama that will evoke cheers from the masses.

"Paddy, the Next Best Thing": Gaynor-Baxter surpass "Daddy Long Legs."

"Moonlight and Pretzels": front-rank musical.

"Bitter Sweet": beautifully done operetta guaranteed most to women.

"Voltaire": Arliss plus Doris Kenyon, as Madame Pompadour.

"Turn Back the Clock": Ann Tracy in a Cinderella type of picture.

She Doesn't Like Rudy Vallee!

Don Bestor at Hershey Sat. night . . . Rudy Vallee and Alice Faye on Monday night (Labor Day). The writer isn't over-zealous about Mons. Vallee but he has always had kind words for Bestor's music . . . The music is so good for dancing that you can tolerate a croon now and then, mostly then. Anyway, here's a letter from Margaret Elizabeth Cunningham, of Enola, who has her say below:

Dear LUK:

I am a constant reader of your interesting and informative column. To we Central Pennsylvanians you are the Winchell of our keyhole and, always a hop, skip and jump ahead of other local gossiping organizations. Note—I hope we don't have a Jolson in Central Pennsylvania.

Boo! Hoo!

Recently you published an article headed YOO HOO, RUDY!!! said literary masterpiece was signed by one Jean something or other of the Valve Booster Club.

It really should have been Boo-Boo Rudy! for if ever there was a raw ham and —— orchestra leader he "Is It"—with all capital letters!

How?

How he ever got the title of a singer is more than I know. Your definition of a crooner, which was published about a year ago, and referred to "low moaning sound" as made by a sick cow (my own words) just about fits his singing.

The author of the note refers to a "heat wave" at Hershey on Labor Day when Rudy makes his "moaning" appearance. Say, he couldn't create a "heat wave" if he gave out "canned heat" to every fair damsel who goes to Hershey.

Why, my good man (?) every man in Fred Waring's band breaks more hearts and causes more increased temperatures than Rudy ever did cause.

Thanking you for your interesting reading.

I am for throwing more water on an already wet blanket.

(Mr. Bestor, or C. B. has literarily tired legions of Vallee fans . . . They may now rise to his defense).

George Moore Writes From South Pasadena

George Moore, from South Pasadena, Calif. (used to be publicity man for Harrisburg Welfare Federation), has taken time out from selling the South Pasadena Review to pass along a little chatter about this and that . . . George notes that he frequently hears WHP broadcasts about 11.30 mornings, w. guests, "Tell Abe Redmond and Tom Meehan." (Get it, Abe and Tom.) Ancnt movies, George writes, w. hope for publication:

Now for the movie column. Shows are cheap here. Most of the movies are from 10 to 40 cents. Six acts of vaudeville and all the picture houses with de luxe stage shows can be seen for a top of 40 or 45 cents evenings and two bits until 6 o'clock in the afternoon.

And here's something that hasn't been published. Marie Dressler, who has just finished "Tugboat Annie," and they say she will get the gold medal for the benefits of all my accoutrement.

I have been asked that question so often that I am taking this means of protection. You can tell your legion of readers that we have been trying to get G. for them and we will play him on any night of the week but Sunday. If he is available, before the closing date of the Hershey Park Ballroom, which will not be before Saturday, September 30th, or if may be a little later in October.

May Be

Dame rumor hath it, kind sir, that Fred Waring and his Old Gold ensemble may possibly play the closing dance of the year. Wouldn't that be dandy? You know Our Fred had the third largest crowd in the history of America's finest ballroom, and had it not been for the fact that Old Jupe Jr. opened up all the rain valves in the stratosphere, or thereabouts, he would have undoubtedly broken all existing records.

Sorry you didn't get to hear him last Saturday, but the better than 4000 people who did hear him certainly had a good time, and here is one for the eminent Mr. Ripley.

Never!

At least 3000 of the crowd never moved a step from the front of the orchestra stand. They actually stood in one spot for four hours, and when they got so-o-o-o- tired that they couldn't stand, do you think they went home? Well, they did not. They simply dropped in their tracks and hundreds of them squatted on the floor, in Indian fashion. It looked like a Redskin pow-wow with Big Chief Freddy passing out hot or sweet rhythms for the peace pipes. Old timers around Hershey Park admit they had never seen anything like it before. Which is just more proof that Pennsylvania products are the finest in the world!

Duke!

I just received word from Vallee that, although he was badly shaken in his accident, it would not hinder him in his appearance at Hershey on Labor Day. You have been told that Sam Ross and his Silver-town Cord Orchestra will be at Hershey on Saturday, August 26, and he will feature the Silver Mask Tenor. One of the season's biggest bargains is scheduled for Saturday, September 9. You ask me who? Duke Ellington, of course, at a special admission price, and they will have to get that from our ad in your fine paper. By the way, Old Topper, how about loaning me the column for a couple of days? We have so much doing over the Hershey Thirteen Anniversary Celebration that it would take ten editions to tell your readers all about it. I would really suggest your moving down there with us for the 1st, 2nd, 3rd and 4th of September." How about it?

Thanking you, I am,
Wasting your time,
AITCH SEE SEA.

"Free board at the Hotel Hershey?

Here's Why!

W. S. "Bill" Adams, skipper of the Hotel Dauphin, just phoned to explain that Miss Leon was taken ill Friday—after he had written that fine new picture of Leon Norton—may show it to you via the column. We should see it.

LORETTA YOUNG
IVAN SIMPSON
"Midnight Mary," due to be at Loew's

again for it, is very, very ill. At present she is working with one of the Barrymores in "The Late Cristopher Bean," and the story is that she has asthma and the most dreaded disease.

Barrymore is paid by the picture. Dressler, they think, is so sick that they are shooting her scenes in the new pix, first, afraid she will pass away before the thing is finished, and Barrymore is sore because he has to wait until the end of the pix. So get his money and be ready to start on a new one.

This information comes from a girl I know over at the studios and in many sources is being discussed quite a bit.

About the WHP program, George writes:

The program is coming over fine and is a credit to the station, as it is just as good, if not better, than half the coast programs. Keep plugging Harrisburg and tell Dan Casey to give a couple of plugs on it . . . You know the Irish of it."

(O. K., Dan.)

The Jane Morely Fans Will Read This!

The Jane Morley fans will find reading in this letter from Jane's manager, Erle Wright:

Dear L. U. K.:

Just a line from way up north to say Jane is still receiving an average of 100 letters a day addressed to her at home. She sent me one today forwarded from your paper from Havana, Cuba.

How's that for the Telegraph? Everybody is well and happy and she is getting a much-deserved rest before starting out again. Hope to be with you ere long. If you have run anything on her, or do so, I would greatly appreciate a tear sheet on it to my home address.

Boy, our engagement in Harrisburg sure was a sensation. The dog or pup is doing well, thank you. Let me hear from you once in a while. With kindest regards, I am,

Yours,
ERLE WRIGHT,
62-50 Saunder St., Elmhurst, L. I.

Much Propaganda—An Invitation, Too

The faithful old contributor (not so old) from Hershey, Aitch See Sea, had another scream with ere typewriter. You may sit in. It's here:

Hershey, Pa.,
August 24, 1933.

Dear Luk:

This is a warning!

Please notify your readers that from now on I am wearing ear muffs, a steel jacket and hip boots. I will also carry the chief's 38 caliber six-shooter, a young cannon, some tear gas bombs and a sub-machine gun.

When?

The first son - of - a - seacook who asks me "when will Lombardo be here" is going to get

The North Carolina corporation commission has ruled that truck drivers may not work more than 14 hours a day.

LOEW'S LAST 2 DAYS
The Lovers of "Min" and "Bill" Together Again!
Marie DRESSLER
Wallace BEERY
IN
"TUGBOAT ANNIE"
— FRIDAY —
BROADWAY TO HOLLYWOOD
ALICE BRADY
Frank MORGAN
Jimmy DURANTE
Jackie COOPER
MADGE EVANS
MAY ROBSON
ALBERTINA RASCH Dancing Girls and others
Girls Songs Music
REIST DANCE BOAT
Thurs. — HEDDLEBURG NIGHT!
DAVE HARMAN and His Orchestra, Direct From Miami, Florida
SAT.—TED STULTS and His Orchestra Featuring Dolores McCann, the Songsters of the South
DINE—DANCE
MERCHANTS HOTEL
125 Chestnut Street (Between 2nd and Front)
Featuring Rudy Jiras and His Accordion
BEER AND LUNCH SERVED
FESS WILLIAMS and his Orchestra
Wed., Aug. 30th
HERSHEY
Red Mill Inn
York Highway Between Harrisburg and York
Dancing Every Night With LLOYD VALENTINE AND HIS RED MILLERS
No Cover or Minimum Charges
Charlie Kean, Owner

ANNOUNCE SCHOOL TERM AT DUNCANNON

Duncannon, Aug. 30.—The 1933-1934 term in the borough schools will open Tuesday, September 5. The high school enrollment is 250, the largest in the history of the school. The schools will be closed during the Thanksgiving period, the week between Christmas and New Year's, Good Friday and Memorial Day.

The Dauphin Township schools will open the term the same morning.

PURCHASE FIRST NRA POSTAGE STAMPS

Lewistown, Aug. 30.—Edward D. Smith, NRA general for Mifflin county, and A. L. Anstine, secretary of the Lewistown Chamber of Commerce, purchased the first NRA postage stamps sold at the Lewistown post office today. Edward D. Smith, postmaster, sold the two leaders of the NRA forces of the city the stamps when the first allotment was received by the local office, Tuesday.

BY POPULAR DEMAND
NORMA NORTON
—with—
HOKE COVER and HIS ORCHESTRA
NO COVER CHARGE
HOTEL DAUPHIN
DAUPHIN, PA.
HERSHEY COMMUNITY THEATRE
One of America's Finest Theatres
Premiere SAT.—SEPT. 2nd
Continuous Sat. 2 to 11 P.M.
and Continuous Sept. 3rd, Co-Ed
Pictures and Spectacular
STAGE SHOW
Featuring LANNY ROSS
Film Star of "Maytime" and "Celia Martlett"
Loge Seats Reserved $1.65
Incl. Tax. For Matinees and 6.30 Evening Shows
Free Dancing and Free Sandwiches at
CLOVERLY HEIGHTS BEER GARDEN
Sixteenth and Sycamore Streets
Music by Pat Lupacchino's Orchestra. Friday Nite Free Spaghetti Supper and Dance.
One of the Truly Great Pictures!
COLONIAL
PILGRIMAGE
With HENRIETTA CROSMAN
Today | See the Baker Boy Only | Grow 2 Inches
STARTING FRIDAY
WARNER
BAXTER
JANET
GAYNOR
in
"PADDY,
THE NEXT BEST THING"
VICTORIA
NOW PLAYING
Disgraced!
A Paramount Picture with
Helen Twelvetrees
BRUCE CABOT
ADRIENNE AMES
WILLIAM HARRIGAN
KEN MURRAY
FRIDAY —
GREAT GRANGERS
LESLIE HOWARD · DOUGLAS FAIRBANKS, JR.
PAUL LUKAS · MARGARET SULLAVAN
CAPTURED!
1933's MOST EXCITING SCREEN EVENT
Great Grangers Picnic
WILLIAMS GROVE PARK
August 28 to September 4, Inc.
JOHNNY J. JONES EXPOSITION
"More Than a Score of Cars Loaded With Rides — Shows — Amusements"
FIREWORKS FRIDAY — SEPT. 1st MONDAY—SEPT. 4th
EXHIBITS—SHOWS—
ATTRACTIONS—DANCING
MOVIE PROGRAM—8 P. M. Every Night
September 1, 2, 3—X Marks the Spot
Today and Thursday—Third Alarm
Labor Day Special—Joe E. Brown in Painted Faces